

**CITY OF JACKSONVILLE NOTES
GENERAL**

All construction shall be performed in accordance with the approved plans and comply with all standard city policies and practices. City approval is contingent upon any required state or federal permit approvals such as those from the Department of Environmental Protection or the St. Johns River Water Management District (SRWMD).

UTILITY WORK

Plan approval through Development Services does not include utilities. Proposed water, sewer or electric construction must be approved separately through the respective utility company. In most cases, this will be:

JEA
JEA Tower - 4th Floor
21 W. Church Street
Jacksonville, FL 32202
<http://www.jea.com/business/services/development/builders/developers.asp>

WORK WITHIN THE RIGHT-OF-WAY

CITY: Except for new subdivision infrastructure construction, all work performed within a City of Jacksonville right-of-way or easement requires a Right-of-way Permit. The contractor performing the proposed work must have a current Right-of-way Bond on file with Development Services. Right-of-way Permit applications are processed at:

Development Services Customer Service Counter
Edward Ball Building, 2nd Floor
214 N. Hogan St.
Jacksonville, FL 32202
(904) 255-6372
<http://row.jaxdev.info/>

STATE: All work performed within a state right-of-way requires a permit from the Florida Department of Transportation (FDOT). It is the developer's responsibility to obtain required FDOT permits or maintenance-of-traffic approvals for work within FDOT right-of-ways. The FDOT regional office can be contacted at (904) 360-5200. Any changes to the approved plans needed for FDOT approval must be submitted to Development Services as revisions.

Adjacent State Roads: _____

RAILROAD: Railroad companies may require special approvals or permits to work within their right-of-ways. It is the developer's responsibility to obtain permission from any railroad right-of-way owner before performing any work within their right-of-way.

STORMWATER

Annual reports in compliance with the SJRWMD stormwater permits are required from the maintenance entity of all stormwater management facilities. Send copies of the reports to:

Engineering and Construction Management
Edward Ball Building, 10th Floor
214 N. Hogan St.
Jacksonville, FL 32202
<http://www.jax.net/Departments/Public+Works/Engineering+and+Construction+Management/>

The owner of any project one (1) acre or larger is required to provide a Notice of Intent (NOI) in accordance with criteria set forth in the city's NPDES permit within 48 hours of beginning construction. Send NOI and NOI fee to:

Florida Department of Environmental Protection
NPDES Stormwater Notices Center, Mail Station #2510
2600 Blair Stone Road
Tallahassee, Florida 32399-2400
(866) 336-6312
<http://www.dep.state.fl.us/water/stormwater/npdes/>

The contractor shall contact the Environmental Quality Division, Erosion and Sedimentation Control Section (ESC) to provide verification that applicable stormwater permits have been obtained and to schedule a pre-construction ESC site inspection:

Environmental Quality Division
407 North Laura Street, Third Floor
Jacksonville, FL 32202
(904) 255-7222

FIRE MARSHALL

Plan review and approval does not relieve the contractor of complying with all applicable State Fire Codes.

Underground mains and hydrants shall be installed, completed, and in service prior to construction work.

Underground contractor shall submit to the Fire Marshall for approval complete specs for all underground pipe and fittings relating to fire protection PRIOR to installation and inspection. Contractor shall include manufacturer's name and pipe ID along with contractor's state license number.

LANDSCAPE

A Site Work Permit is required for this project.

Tree Fund payment is due: _____ inches at \$ _____ = \$ _____

Article 25 funds are due: _____ inches at \$ _____ = \$ _____

TRAFFIC ENGINEERING

TRAFFIC SIGNS

Metro Name (each) _____

Standard (each) _____

Stop/Yield (each) _____

Design (per plat) 1 per plat

Installation (per hour) 1 per 2 signs (rounded up)

_____ Streetlights Required

NOTE: Traffic sign costs change from time to time. Consult Attachment 8 of the Land Development Procedures Manual (<http://ldpm.jaxdev.com/>) for the current rates before paying for any sign installations.

No lane closures allowed from 7 a.m. till 9 a.m. and from 4 p.m. till 6 p.m.

**CITY OF JACKSONVILLE
PUBLIC WORKS DEPARTMENT**

**INTERIOR RENOVATIONS
at the
MARY L. SINGLETON SENIOR CENTER**

PROJECT # 2018-XXXX



PREPARED BY:

DEPARTMENT OF PUBLIC WORKS
ENGINEERING AND CONSTRUCTION MANAGEMENT DIVISION
WILLIAM JOYCE, P.E.
OPERATIONS DIRECTOR
ENGINEERING PROJECT #



115 EAST FORSYTH STREET
JACKSONVILLE, FLORIDA 32202
T 904.798.8333
F 904.798.8335
www.ttvarch.com
FL Lic#AA0002609

CONSULTANT OF RECORD:

HADDAD ENGINEERING INC.
2955 HARTLEY ROAD
SUITE #205
JACKSONVILLE, FLORIDA 32257
T 904.262.5066
F 904.262.7139
www.haddadeng.com

BAKER KLEIN
219 N. NEWMAN STREET
2ND FLOOR
JACKSONVILLE, FLORIDA 32202
T 904.356.8520
F 904.356.8524
www.bakerklein.com

PROJECT LOCATION

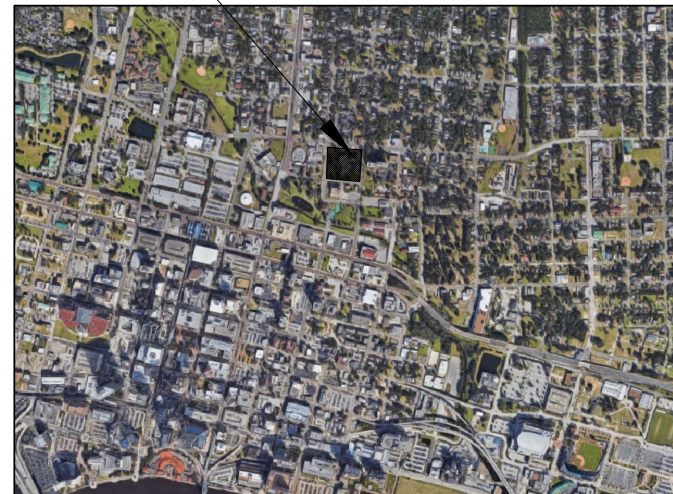

LOCATION PLAN

NTS



PREPARED FOR:

DEPARTMENT OF PUBLIC WORKS
ENGINEERING AND CONSTRUCTION MANAGEMENT DIVISION

**100% SUBMITTAL
(NOT FOR CONSTRUCTION)**

**MAYOR - LENNY CURRY
COUNCIL DISTRICT 7 - REGGIE GAFFNEY
DIRECTOR OF PUBLIC WORKS - JOHN PAPPAS, P.E.
OCTOBER 19th, 2018**

CITY DEVELOPMENT NUMBER: XXXX.XX

PLAN APPROVAL

Date _____ Development Services Division (Chief)

Date _____ Review Group (Reviewer)

Plan approval is valid for five years after the initial approval date. Revisions made after the initial approval date do not extend this five-year time frame.

PLAN APPROVAL IS SUBJECT TO THE FOLLOWING NOTES AND CONDITIONS:

GENERAL PROJECT INFORMATION

GENERAL

City Development Number XXXX.XX

Concurrency Application Number _____

Property Appraiser Number (RE #) _____

Zoning Designation _____

Zoning Application(s) (if any) _____

PUD Ordinance Number _____

FIRM - Community - Panel _____

Flood Zones (Show in Plans) _____

Base Flood Elev. (Show in Plans) _____

Vertical Datum Used for Project _____

JEA Availability Number _____

SUBDIVISION

PSD Number _____

City or Private Inspection _____

Public or Private Roads _____

Subdivision ("911") Disk Provided? _____

NON-SUBDIVISION

North American Industry Classification System (NAICS) _____

Impervious Area (Sq. Ft.) _____

NOTICE: THE OFFICIAL RECORD OF THIS SHEET IS THE ELECTRONIC FILE SIGNED AND SEALED UNDER RULE 61G15-23.003.F.A.C.